

- LEGENDA:**
- 3" - Conducta de PPR similara otel 3", PPR 90
 - 2 1/2" - Conducta de PPR similara otel 2 1/2", PPR 75
 - 2" - Conducta de PPR similara otel 2", PPR 63
 - 1 1/2" - Conducta de PPR similara otel 1 1/2", PPR 50
 - 1 1/4" - Conducta de PPR similara otel 1 1/4", PPR 40
 - 1" - Conducta de PPR similara otel 1", PPR 32
 - 3/4" - Conducta de PPR similara otel 3/4", PPR 25
- RS 40 Robinet de inchidere cu bila - PPR 40
 - Contor termic
 - Robinet de golire - PPR 20

- Conducta tur din PPR - 70°C
- Conducta retur din PPR - 50°C
- h STUT CU ROBINET DE CONTROL D 1/2" PENTRU MONTAREA UNEI ARMATURI
- t TEACA PENTRU MONTARE TERMOMETRU
- NC NOD CONTORIZARE CE SE VA MONTA
- RAA Robinet automat de dezaerisire
- PS Punct de sustinere a conductelor

NOTA:
 1. SE VOR RESPECTA TRASEELE SI DIMENSIUNILE EXISTENTE ALE CONDUCTELOR
 2. NODUL DE CONTORIZARE EXISTENT SE VA DEMONTA SI REMONTA

Solutiile tehnice si economice cuprinse in prezenta documentatie sunt proprietatea intelectuala a asocierei S.C. CONCRETE&DESIGN SOLUTIONS S.R.L. - S.C. HACHIKO DESIGN S.R.L. Ele pot fi utilizate numai in scopul prevazut in contract. Documentatia nu poate fi reprodusa - integral sau partial - fara acordul scris al asocierei S.C. CONCRETE&DESIGN SOLUTIONS S.R.L. - S.C. HACHIKO DESIGN S.R.L.

ASOCIERIA S.C. CONCRETE&DESIGN SOLUTIONS S.R.L. - S.C. HACHIKO DESIGN S.R.L.		BENEFICIAR: PRIMARIA SECTOR 3 BUCURESTI																	
S.C. CONCRETE & DESIGN SOLUTIONS S.R.L. Sediul social / Punct de lucru Str. Biserica Amzei nr. 19, sector 3, Bucuresti E-mail: office@condes.ro Tel: 0371 485 404; Fax: 0372 255 778		DOCUMENTATIE TEHNICO ECONOMICA PENTRU CRESTEREA EFICIENTEI ENERGETICE A BLOCURILOR DE LOCUINTE DIN SECTORUL 3																	
S.C. HACHIKO DESIGN S.R.L. Sediul social / Punct de lucru str. DINU VINTILA nr. 11, et. 8, cam. 8, sector 2 Romania		ADRESA: B-dul Raminicu Sargh, Nr. 21, Bl. 20 L																	
<table border="1"> <tr> <th>CALITATEA</th> <th>NUME</th> <th>SEMNATURA:</th> </tr> <tr> <td>Şef proiect</td> <td>ing. Alexandru ANGHEL</td> <td></td> </tr> <tr> <td>Proiectat</td> <td>ing. Adrian BOGDAN</td> <td></td> </tr> <tr> <td>Desenat</td> <td>ing. Adrian NISTOR</td> <td></td> </tr> </table>		CALITATEA	NUME	SEMNATURA:	Şef proiect	ing. Alexandru ANGHEL		Proiectat	ing. Adrian BOGDAN		Desenat	ing. Adrian NISTOR		<table border="1"> <tr> <td>Proiect nr.: 10810</td> </tr> <tr> <td>Faza: PT+DE</td> </tr> <tr> <td>Instalatii</td> </tr> <tr> <td>IT-01</td> </tr> </table>		Proiect nr.: 10810	Faza: PT+DE	Instalatii	IT-01
CALITATEA	NUME	SEMNATURA:																	
Şef proiect	ing. Alexandru ANGHEL																		
Proiectat	ing. Adrian BOGDAN																		
Desenat	ing. Adrian NISTOR																		
Proiect nr.: 10810																			
Faza: PT+DE																			
Instalatii																			
IT-01																			
Scara: 1:100		Data: 2013																	
Rev: 0		Plansa: 1/1																	

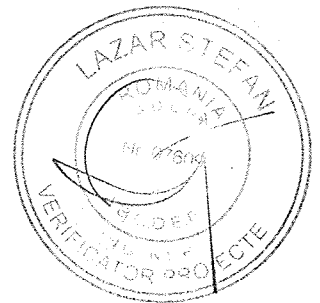

**PLAN SUBSOL
 instalatii termice
 (propunere)**

Proiect nr.: 10810
 Faza: PT+DE
 Instalatii
 IT-01

841x297

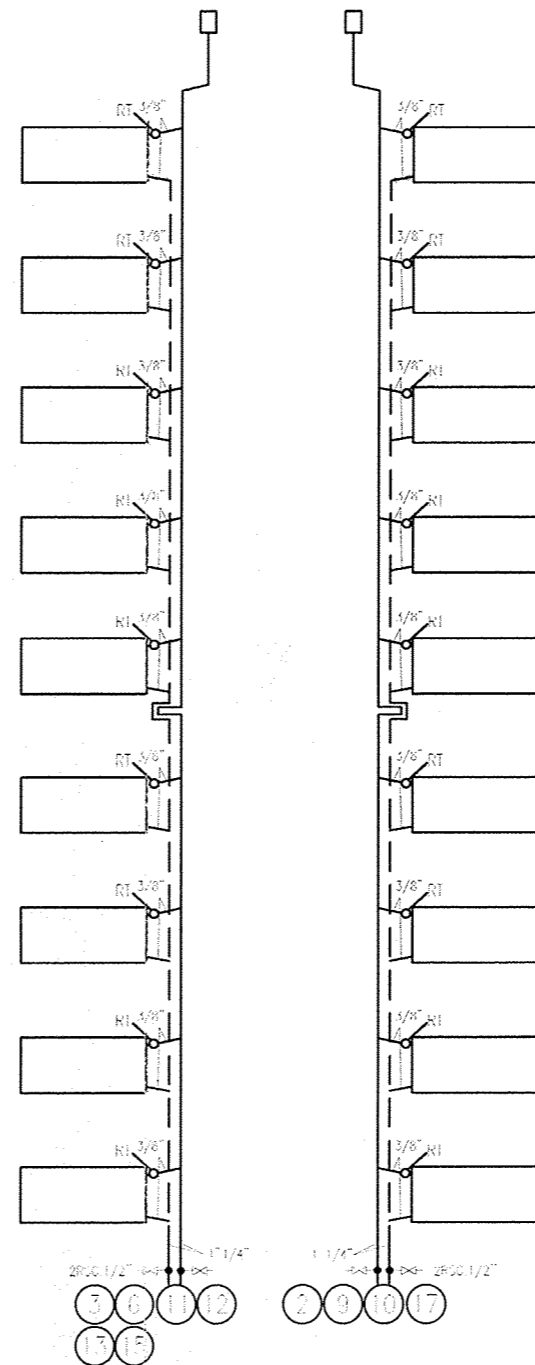
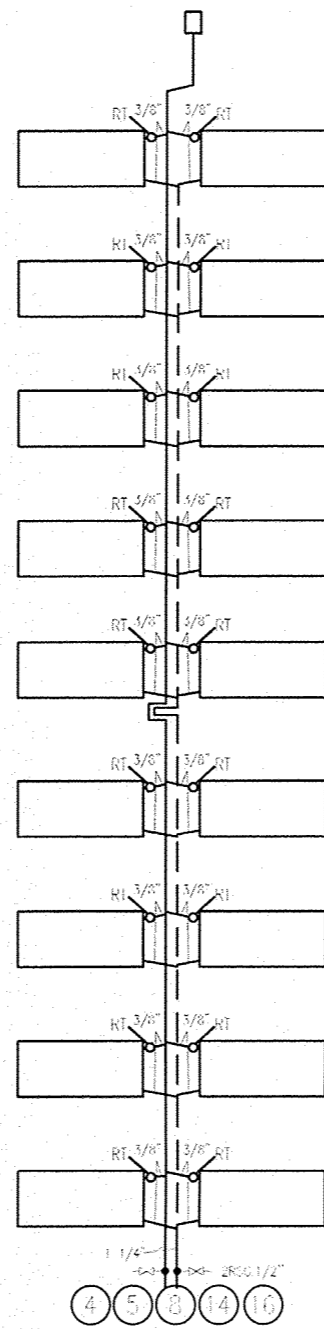
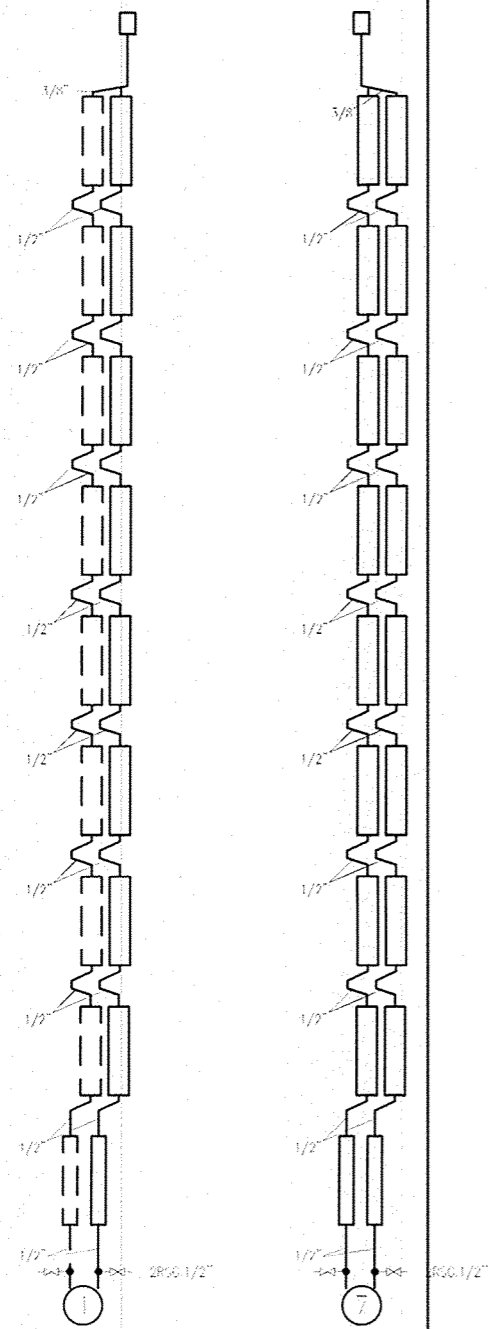

8
/
6
5
4
3
2
1
p

LEGENDA:

— CONDUCTA OTEL INCALZIRE TUR, AGENT TERMIC 90°C
 - - - CONDUCTA OTEL INCALZIRE RETUR AGENT TERMIC 70°C

RSG ROBINET CU SFERA PENTRU GOLIRE
 VA VAS DE AERISIRE
 ① COLOANA DE INCALZIRE EXISTENTA

NOTA:
 NU SE VOR FACE INTERVENTII LA
 LEGATURILE, COLOANELE SI RADIATOARELE
 INSTALATIEI INTERIOARE DE INCALZIRE

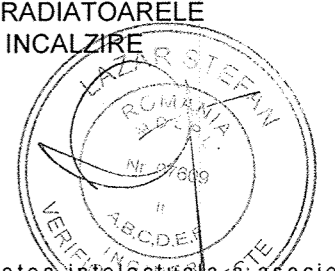

LEGENDA:

- 2 1/2" - Conducta de PPR similara otel 2 1/2", PPR 75
- 2" - Conducta de PPR similara otel 2", PPR 63
- 1 1/2" - Conducta de PPR similara otel 1 1/2", PPR 50
- 1 1/4" - Conducta de PPR similara otel 1 1/4", PPR 40
- 1" - Conducta de PPR similara otel 1", PPR 32
- 3/4" - Conducta de PPR similara otel 3/4", PPR 25

Solutiile tehnice si economice cuprinse in prezenta documentatie sunt proprietatea intelectuala a asocierii S.C. CONCRETE&DESIGN SOLUTIONS S.R.L. - S.C. HACHIKO DESIGN S.R.L. Ele pot fi utilizate numai in scopul prevazut in contract. Documentatia nu poate fi reproducata - integral sau partial - fara acordul scris al asocierii S.C. CONCRETE&DESIGN SOLUTIONS S.R.L. - S.C. HACHIKO DESIGN S.R.L.

ASOCIEREA S.C. CONCRETE&DESIGN SOLUTIONS S.R.L. - S.C. HACHIKO DESIGN S.R.L.		BENEFICIAR: PRIMARIA SECTOR 3 BUCURESTI													
S.C. CONCRETE & DESIGN SOLUTIONS S.R.L. Sediul social / Funct. de lucru: Str. Biserica Amzei nr. 19, sector 1, Bucuresti Email: office@condes.ro Tel.: 0371 485 404; Fax: 03722 555 78 S.C. HACHIKO DESIGN SOLUTIONS S.R.L. Bucuresti - Romania str. DINU VINTILA nr. 11, et. 8, cam. 18, sector 2		DOCUMENTATIE TEHNICO ECONOMICA PENTRU CRESTEREA EFICIENTEI ENERGETICE A BLOCURILOR DE LOCUINTE DIN SECTORUL 3													
ADRESA: B-dul Ramnicu Sarat, Nr. 21, Bl. 20 L		Project nr.: 10810													
SCHEMA COLOANELOR - instalatii termice (propunere)		PH-DE													
<table border="1"> <thead> <tr> <th>CALITATEA</th> <th>NUME</th> <th>SEMNTURA</th> </tr> </thead> <tbody> <tr> <td>Şef proiect</td> <td>arh. Alexandru ANGHEL</td> <td></td> </tr> <tr> <td>Proiectat</td> <td>ing. Adrian BOGDAN</td> <td></td> </tr> <tr> <td>Desenat</td> <td>ing. Adrian NISTOR</td> <td></td> </tr> </tbody> </table>		CALITATEA	NUME	SEMNTURA	Şef proiect	arh. Alexandru ANGHEL		Proiectat	ing. Adrian BOGDAN		Desenat	ing. Adrian NISTOR		Scara: % Data: 2013 Rev: 0	
CALITATEA	NUME	SEMNTURA													
Şef proiect	arh. Alexandru ANGHEL														
Proiectat	ing. Adrian BOGDAN														
Desenat	ing. Adrian NISTOR														

